

# Sage the AI Care Manager for Salesforce Agentforce Health

## Faster time to productivity. Faster time to realized benefits.

Sage is a purpose-built voice AI care manager seamlessly integrated with Agentforce Health, designed for quick installation and easy configuration with the Discovery Framework based assessments. Sage can complete outbound assessments in batches or manage individualized calls for specific members based on their needs.

### Integration with Agentforce Health

- ~1 hour installation
- Ability to work with any Discovery Framework based assessments or custom questionnaires
- Batch or individualized call scheduling
- No additional technical expertise needed to implement

### Available Epic Integration

- Customized integration with Epic
- Enables continuous data flow
- Enhances member care coordination
- API-first architecture for flexible integration
- Standard FHIR protocol supported

### Example Use Cases

- Health Assessments
- Program Enrollment
- Condition Management
- Quality/HEDIS/Stars
- General Anxiety Disorder (GAD-7)
- Patient Health Quality (PHQ-9)

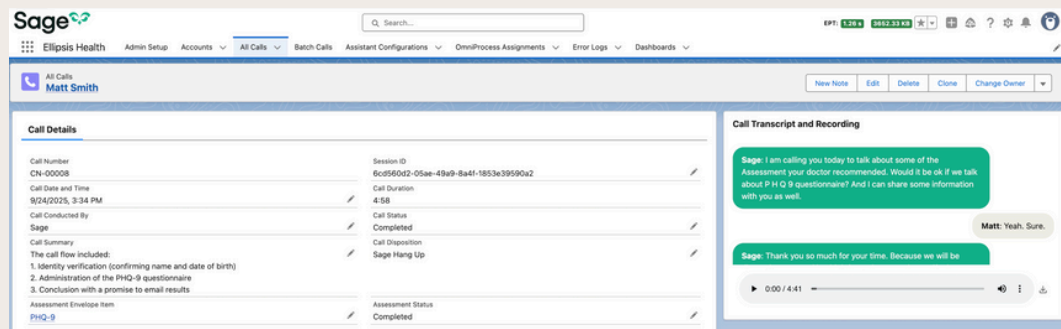

## Results and Outcomes Across the Member Journey

**60%**

reduction in  
administrative tasks

Supporting care managers in active outreach programs.

**4x**

return on  
investment

Optimize efficiency and maximize resource utilization.

**52%**

decrease in  
call times

Reducing call times and improving the patient experience

### Hearing is believing:



Listen to a de-identified care management enrollment call.

### Connect with our experts:

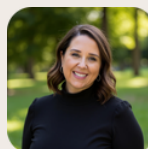

Amanda L. Bury, MS  
Chief Growth Officer  
Email: amanda.bury@ellipsishealth.com  
Phone: 224-848-9290